

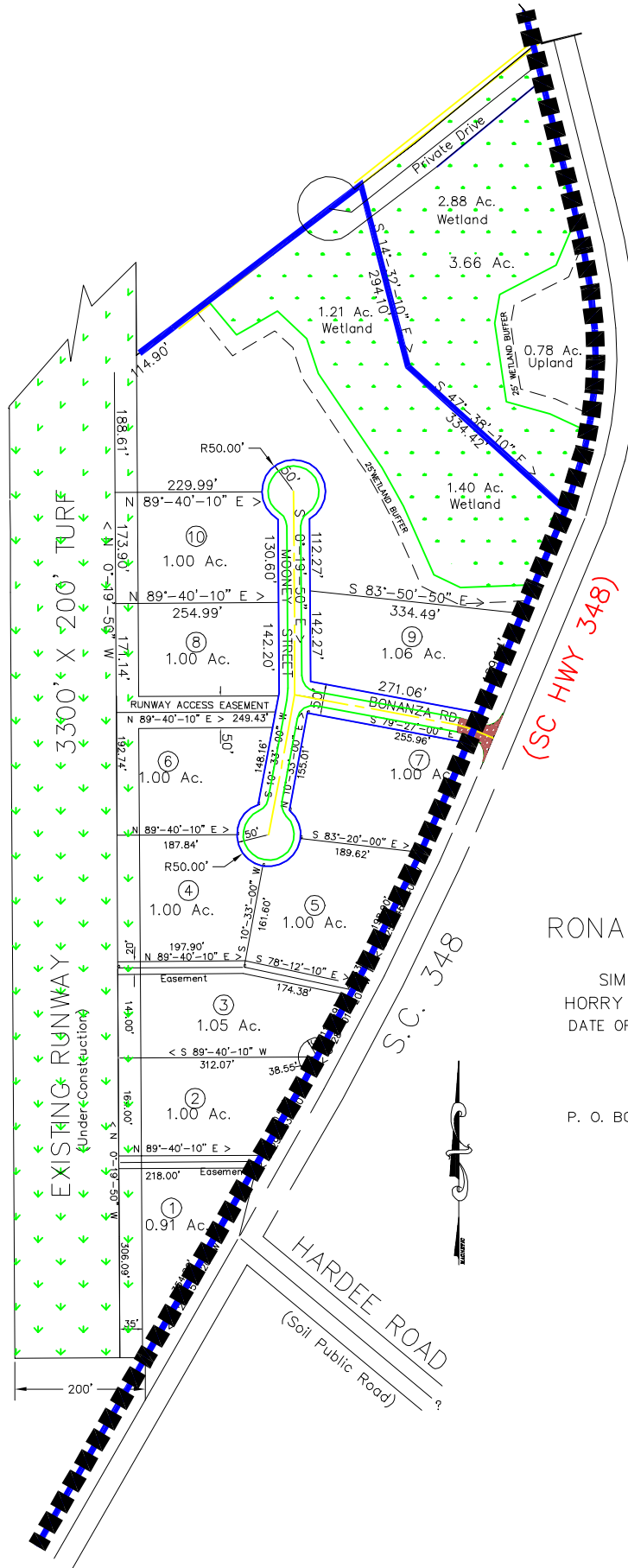

LORIS
9 MILES



COMPILED DRAWING FOR
RONALD E. HEIDEBRINK
 LOCATED IN
 SIMPSON CREEK TOWNSHIP
 Horry County, SOUTH CAROLINA
 DATE OF DRAWING - 13 MARCH, 2003
 SCALE - 1" = 300'

INMAN SURVEYING, PC
 P. O. BOX 637, TABOR CITY, NC 28463

ATLANTIC OCEAN
 MYRTLE BEACH S.C.
 12 MILES

